

KOLB LAND CONSULTING, INC.
 LAND SURVEYING • SUBDIVIDING • LAND PLANNING

LAKE GENEVA, WISCONSIN 53147

GENEVA STREET

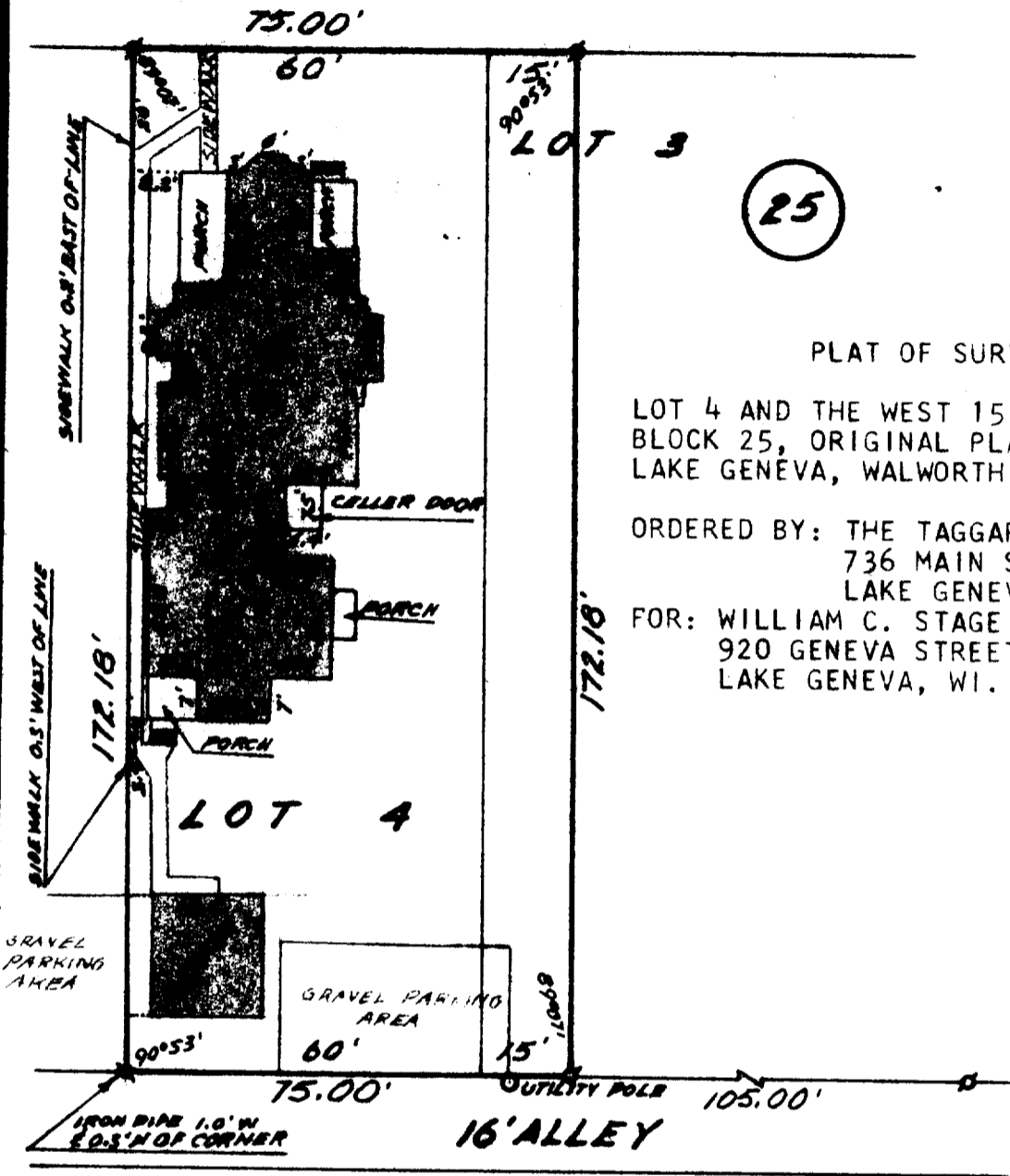

25

PLAT OF SURVEY OF

LOT 4 AND THE WEST 15 FEET OF LOT 3,
 BLOCK 25, ORIGINAL PLAT OF THE CITY OF
 LAKE GENEVA, WALWORTH COUNTY, WISCONSIN.

ORDERED BY: THE TAGGART AGENCY
 736 MAIN STREET
 LAKE GENEVA, WI. 53147

FOR: WILLIAM C. STAGE
 920 GENEVA STREET
 LAKE GENEVA, WI. 53147



SCALE: 1"=30'

LEGEND
 ⌀ IRON PIPE FOUND

I HEREBY CERTIFY THAT I HAVE SURVEYED THE ABOVE DESCRIBED PROPERTY AND THAT THE ABOVE MAP IS A TRUE REPRESENTATION THEREOF AND SHOWS THE SIZE AND LOCATION OF THE PROPERTY, ITS EXTERIOR BOUNDARIES, THE LOCATION OF ALL VISIBLE STRUCTURES AND DIMENSIONS OF ALL PRINCIPAL BUILDINGS THEREON, BOUNDARY FENCES, APPARENT EASEMENTS, ROADWAYS AND VISIBLE ENCROACHMENTS, IF ANY.

THIS SURVEY IS MADE FOR THE USE OF THE PRESENT OWNERS OF THE PROPERTY, AND ALSO THOSE WHO PURCHASE, MORTGAGE, OR GUARANTEE THE TITLE THERETO WITHIN ONE (1) YEAR FROM THE DATE HEREOF.



Harold H. Kolb

WISCONSIN REGISTERED LAND SURVEYOR, S-187
 DATE OCTOBER 27, 1983

ZOP--00235

7-740